

GROUND FLOOR & SITE PLAN SCALE: 1/100

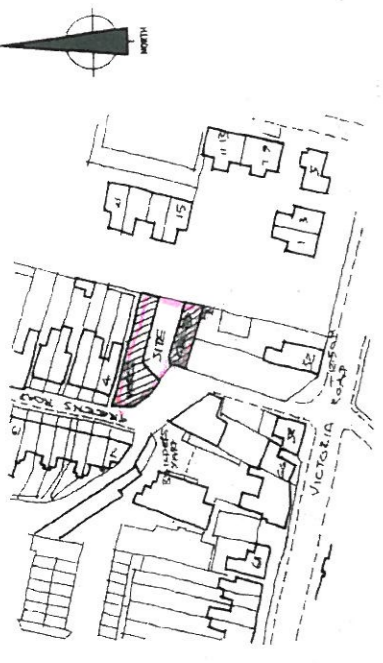

SITE AREA: 0.936 ha
 FLOOR AREA: 527 M²
 G.F. - 150 (INCLUDING GARAGES)
 P.F. - 72.4
 S.F. - 67.5
 TOTAL 287.9 (4196 SQ FT)
 EXC. CAPACITIES: 350

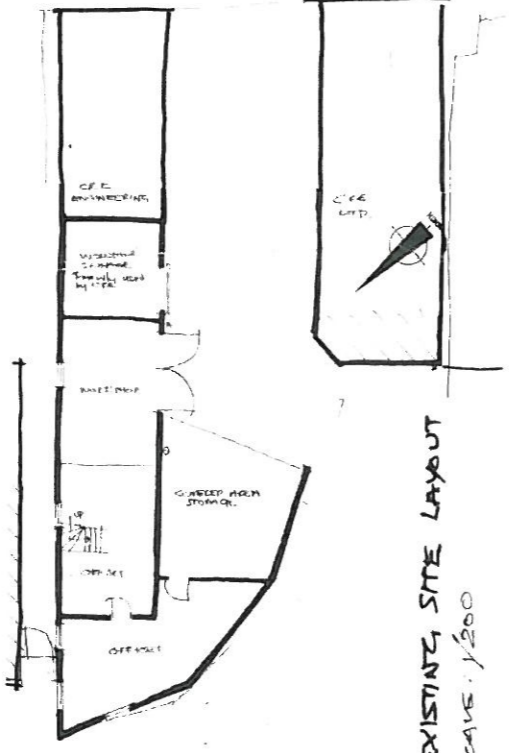

REVISIONS
 B: 14 NOV 2011
 DIMENSIONS TO INCLUDE AT
 EXTRA 2 WHEREVER APP. INDICATING

BARRIE R.-H. WILSON D.I.P ARCH
 "ARCHITECT", 12 BAY ROAD, LITTON, CAMBRIDGE, CB1 3AF. TEL: 01223 891152 & FAX 01223 891799

PROJECT	4 Dwellings, Engineering Works, CEE 14
DRAWING TITLE	Z GREENS ROAD, CAMBRIDGE
Scale	1/100
Date	JULY 05
Dwg No	5
Rev	B

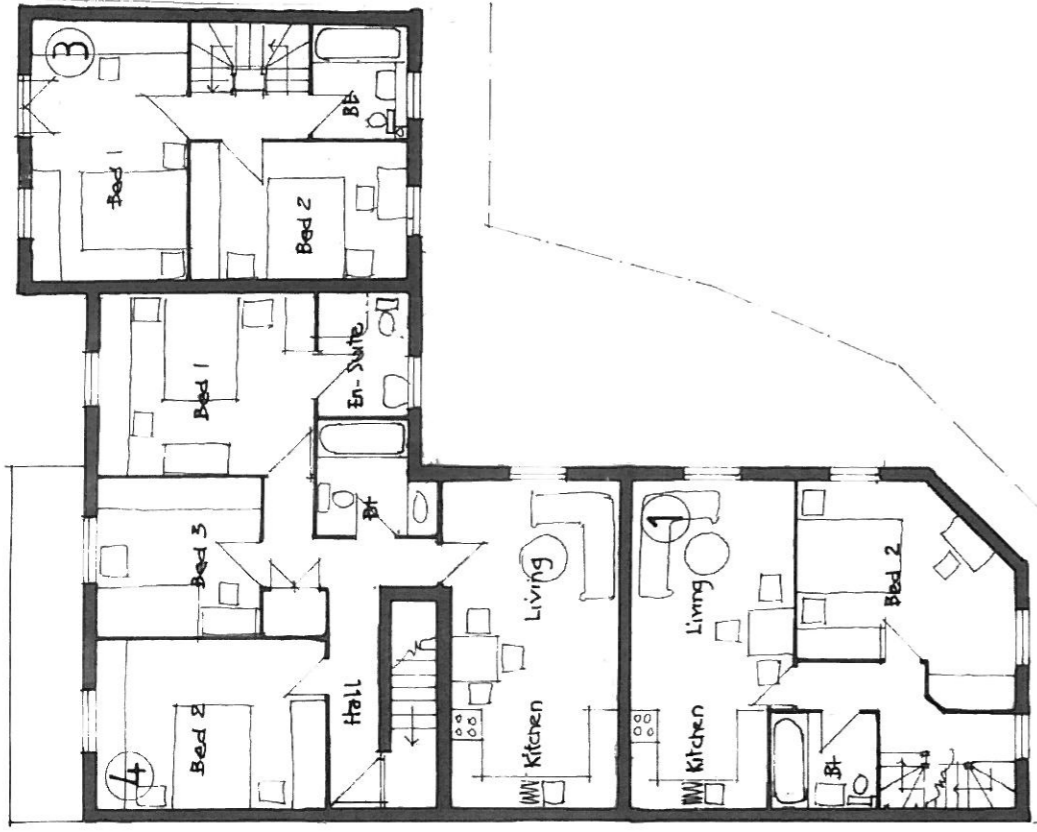

FIRST FLOOR

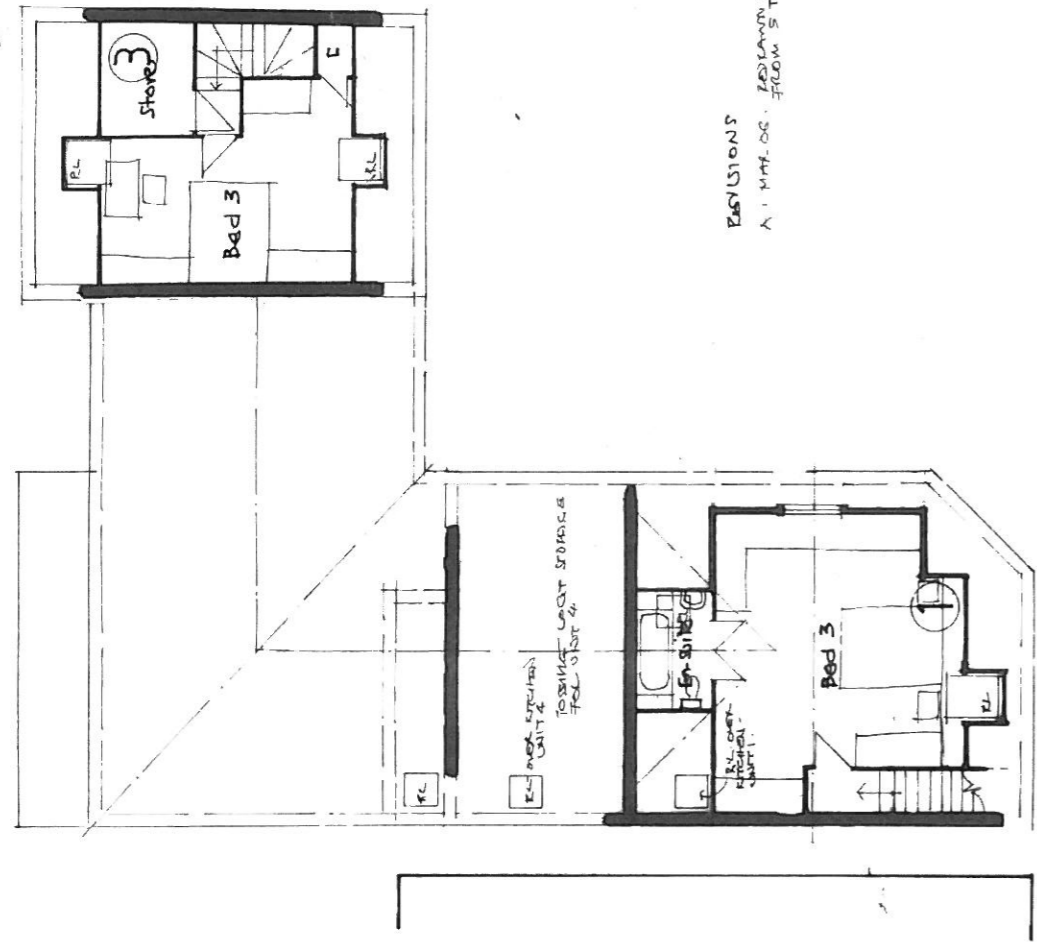

SECOND FLOOR

EXISTIONS
A: MAR. 06 - REVISION - REVISION TO ROOMS
FROM 5 TO 2, DUELLING'S

BARRIE R.H. WILSON DIP ARCH
"CORNER", 42 BUCK ROAD, LUTON, CAMBRIDGE, CB1 6JF. Tel 01223 861132 & Fax 01223 344779

PROJECT 4 Dwellings, Engineering Works CRE 101, 2 GREENS RD, CAMBRIDGE	Date MAY 06	Drawn No. 6	Revn. A
DRAWING TITLE FIRST & SECOND FLOOR PLANS	Scale 1:100		

ROOF FINISH - NATURAL SLATES

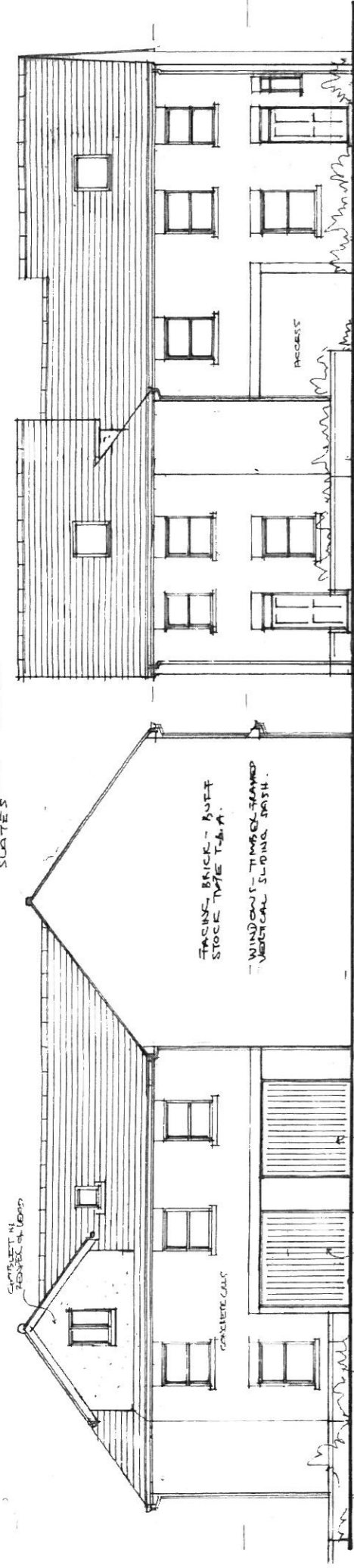

FRONT - west

FACING - BRICK - BEST STOCK TYPE T-4-A
- WINDOWS - TIMBER-FRAMED VERTICAL SLIDING DOOR

LEADING CORNER WOOD CHAIRSEAT DOOR
SCHEDULE 40 STEEL
SCHEDULE 40 STEEL
SCHEDULE 40 STEEL

SIDE - south

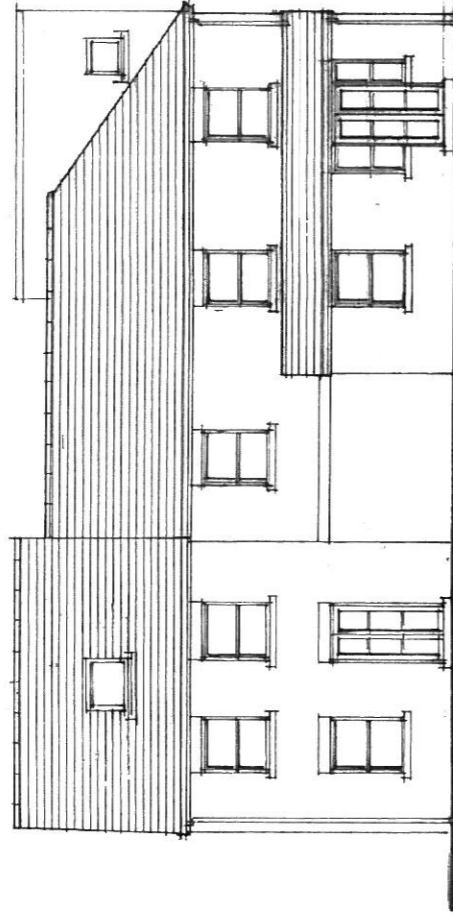

REAR - east

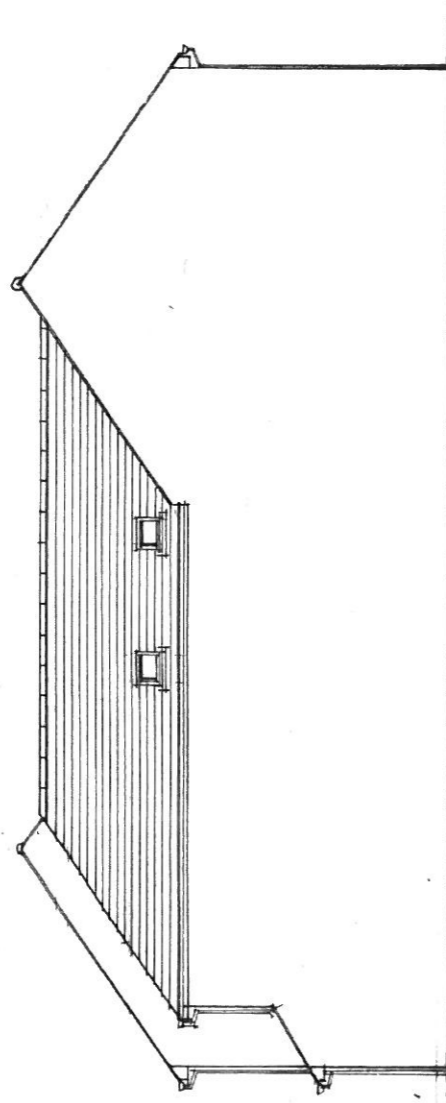

SIDE - north

REVISIONS

A: MARCH-06 - REVISED FROM S TO 4 DWELLINGS

BARRIE R. H. WILSON DIP ARCH
UNIVERSITY OF MANITOBA, WINNIPEG, MANITOBA, CANADA
TEL: 204.786.8115 FAX: 204.786.8179

PROJECT: 4 Dwellings, Engineering Works
DRAWING TITLE: ELEVATIONS
DRAWING NO: 2 GREENS ROAD, CAMBRIDGE

Scale: 1:100

Date: JULY 05

Dwg No: 7

Rev: A



Front Elevation with No 4 Greens Rd.

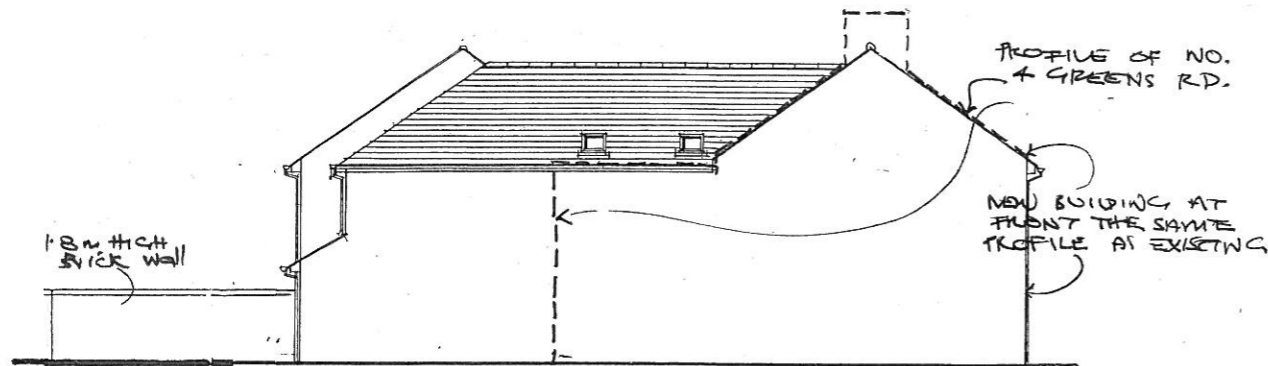

Side Elevation (north) with profile of No 4.

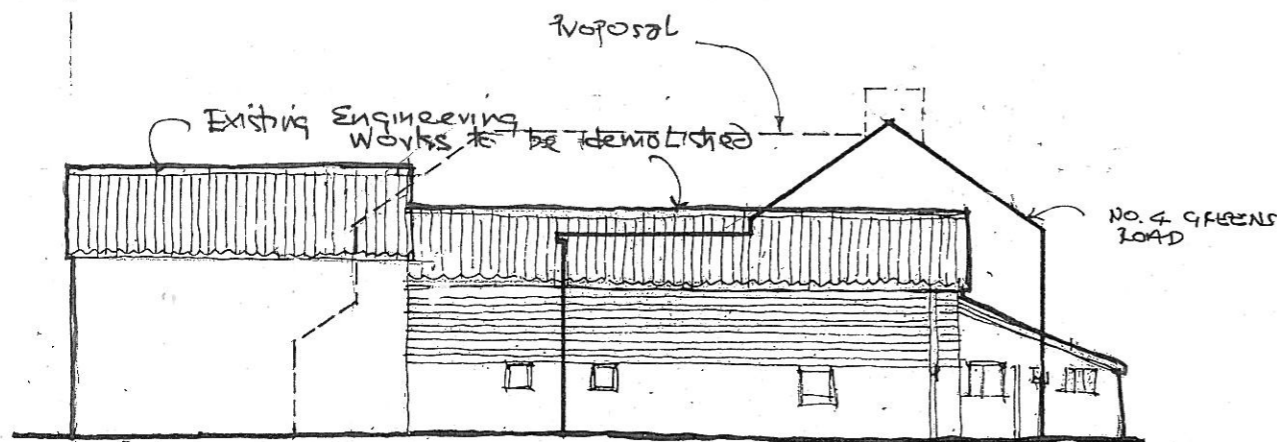

Side Elevation (north) of existing buildings

REVISIONS

A: 21/3/06 - REDESIGNED BUILDINGS ADDED FOR 4 UNITS

BARRIE R.H. WILSON Dip Arch

"LONGACRE", 42 BACK ROAD, LINTON, CAMBRIDGE, CB1 6JF. Tel 01223 891152 & Fax 01223 894799

PROJECT	Erection of 4 Apartments, Engineering Works (CRE LTD), 2 GREENS RD, CAMBRIDGE
DRAWING TITLE	Elevations compared to Existing

Scale 1:200 | Date July 2005 | Dwg No. 8 | Revn. A